

Horn in F

# Sonata

for Horn and Piano

Allegro moderato ♩ = 116

- I -

Richard E Brown

FOR  
PREVIEW  
ONLY

79 *mf* *f*

85 *mf*

95 *mf*

101 *ff*

Horn in F

Chaconne  
Andante tranquillo ♩ = 72

- II -

8

*p*

*mp*

*mf*

*p*

*mf*

*f*

*p*

*rit.*

*pp* *ppp*

6

**FOR PREVIEW ONLY**

Rondo  
Allegro con spirito ♩ = 72

- III -

*mf*

**FOR**

**PREVIEW**

**ONLY**

*f*

6

7

2

2

3

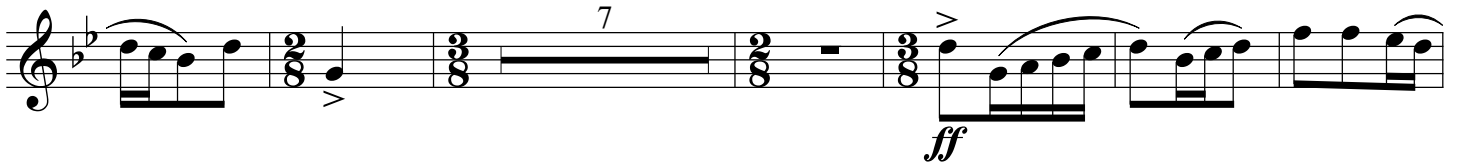

ONLY